Cantaloupe Island

PLAY 7 CHORUSES (♩=96)

By Herbie Hancock

Master the Db7(+4) chord scale. This is just 4-bar phrases. Use the F blues scale throughout, but listen! Play in a rockish manner using high register and short, staccato-like phrases to create excitement.

Famous Recording: Herbie Hancock (Blue Note CD B21Y-84175)

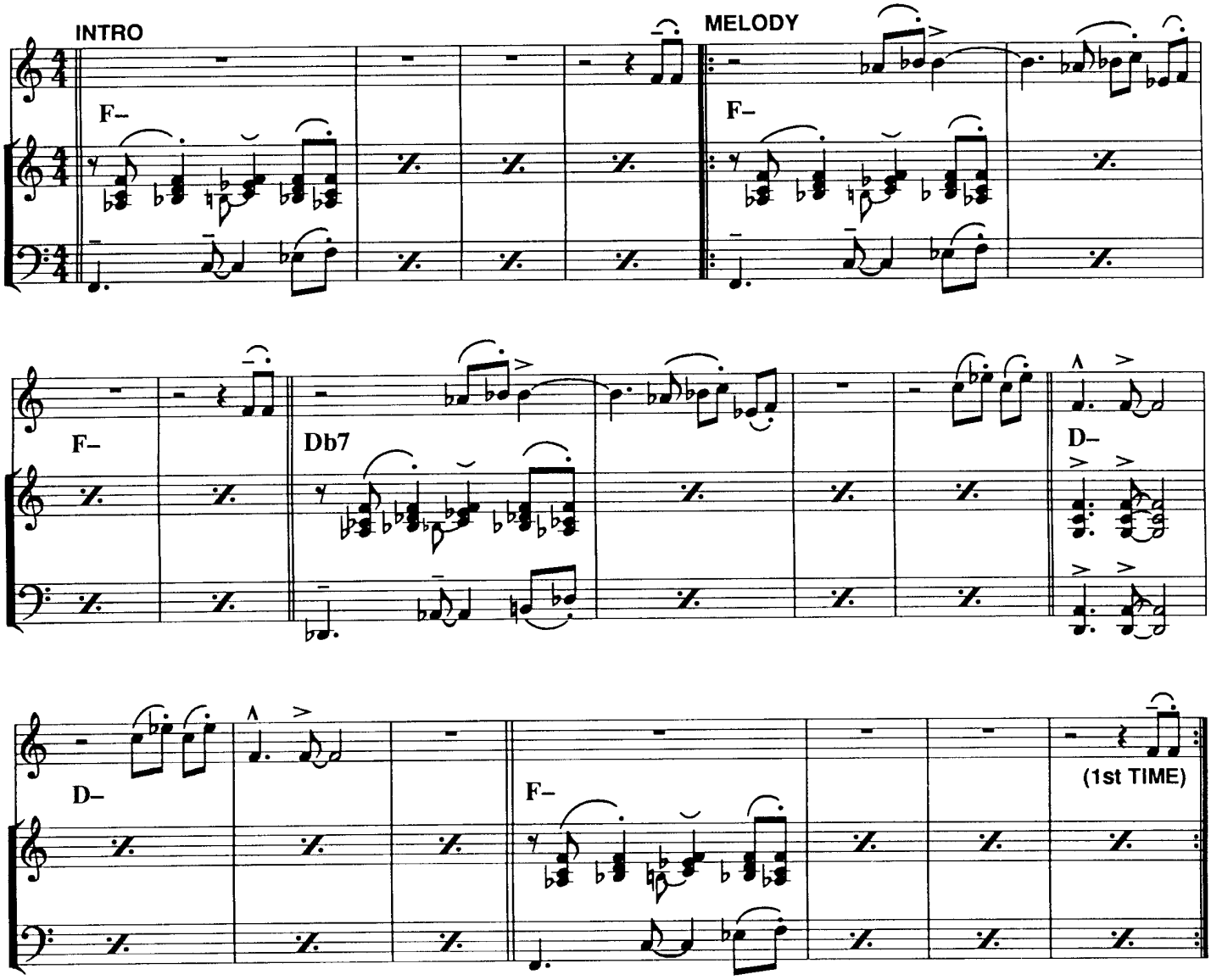

SOLOS

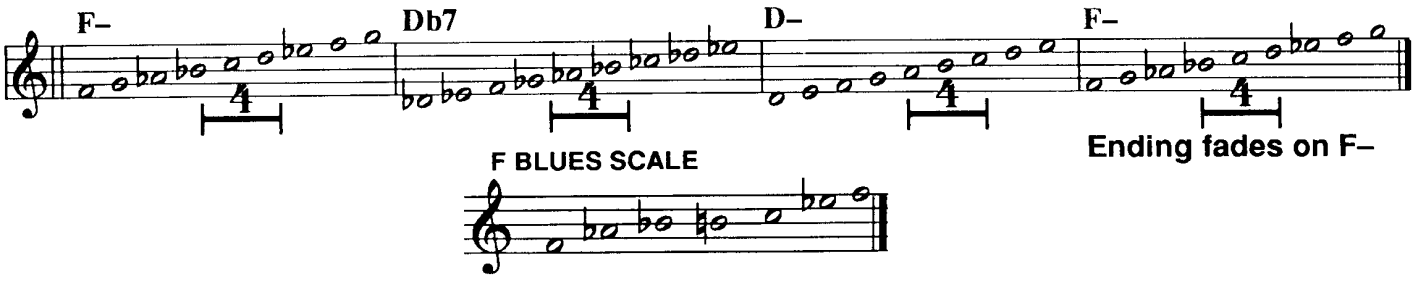

F BLUES SCALE

NOTE: In soloing, the second chord/scale could be Db7+4 (Db Eb F G♮ Ab Bb Cb Db).

Copyright ©1975 By Hancock Music Co., New York, NY. This Arrangement Copyright ©1991 By Hancock Music Co.
All Rights Reserved International Copyright Secured Used By Permission